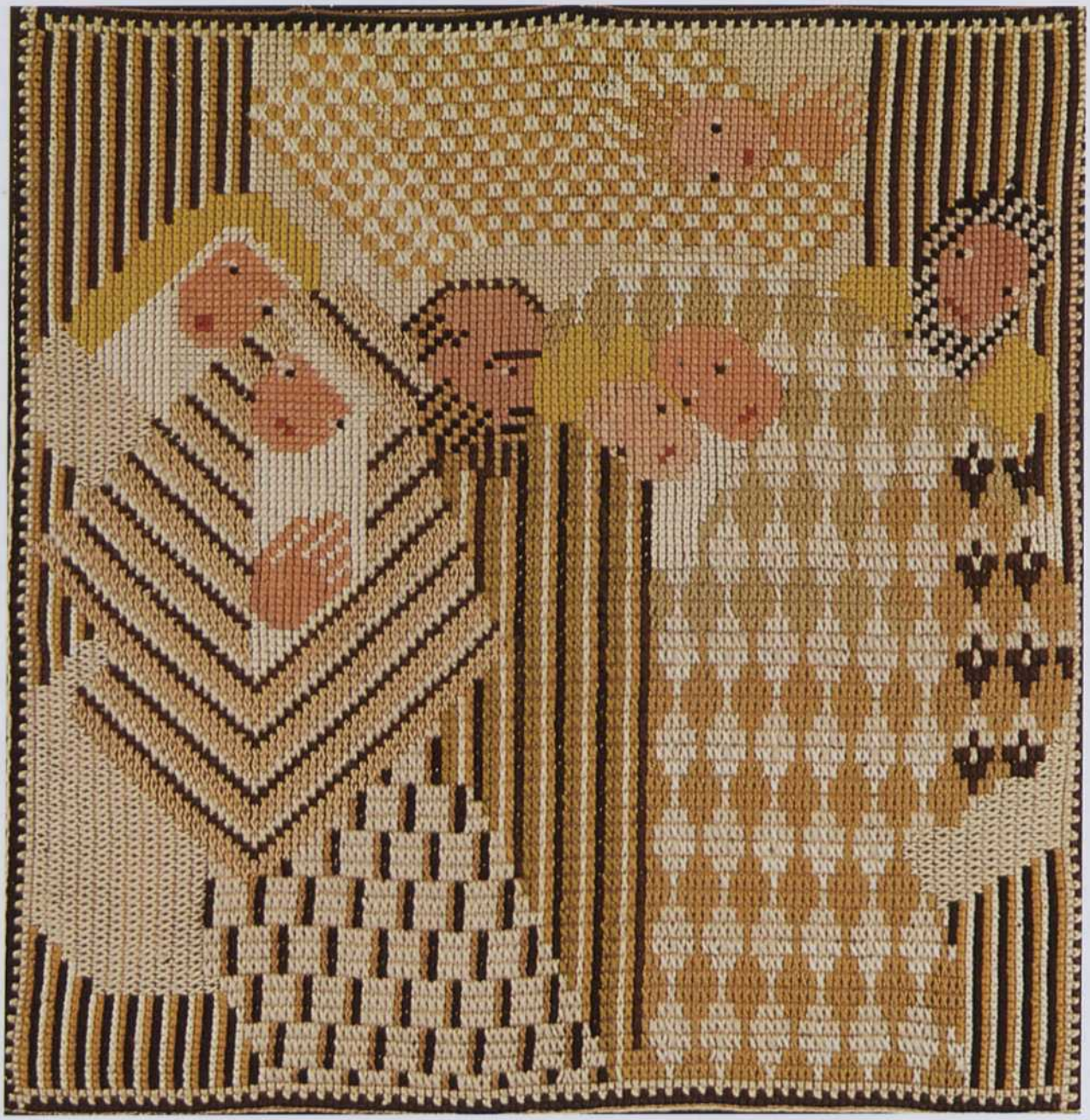

Weihnachts-Teppich
Kreuzstich, Wolle
95 x 93 cm
Sammlung Land Liechtenstein