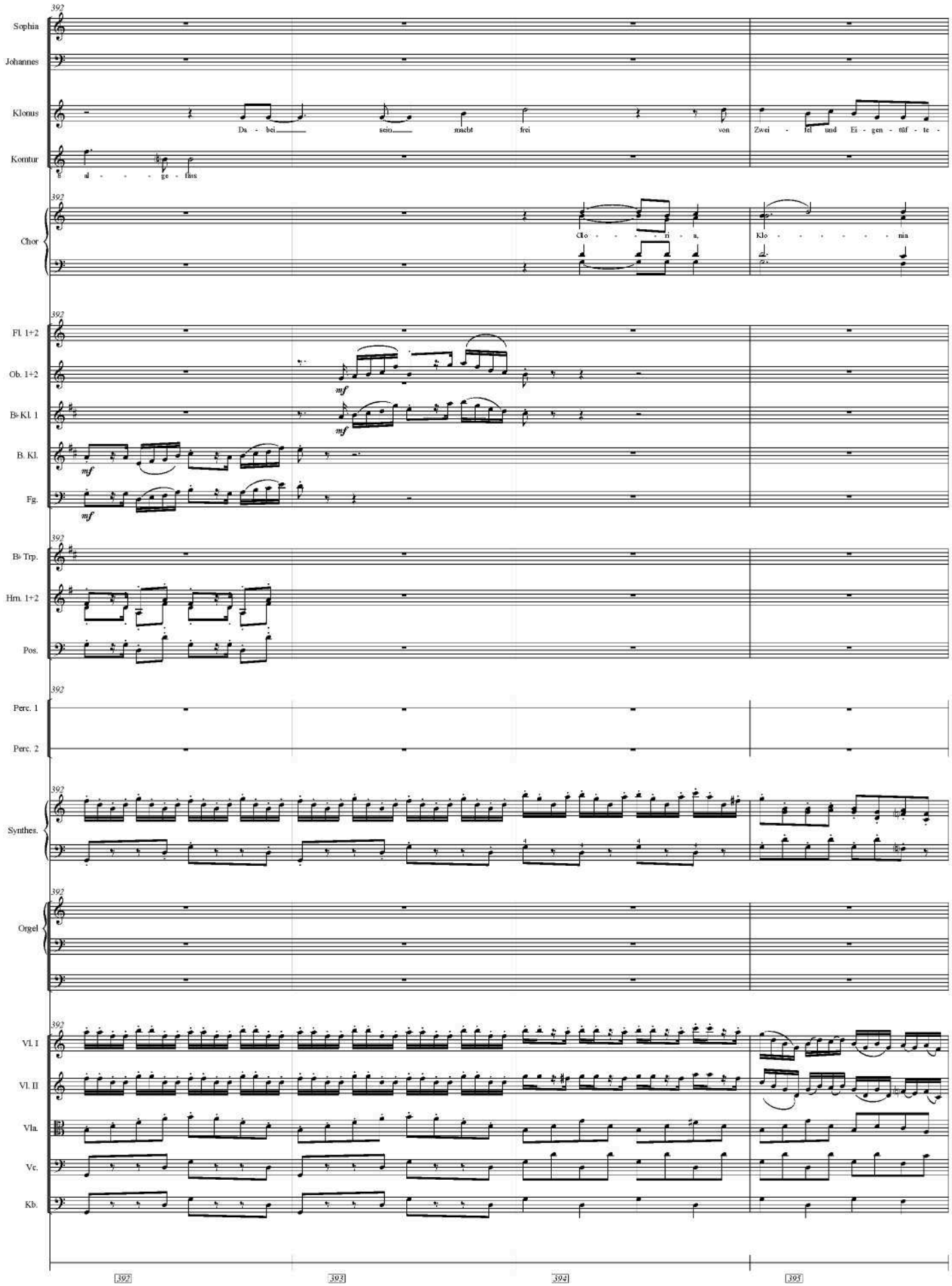
392
Sophia
Johannes
Klonus
Da - bei sein macht frei von Zwei - fel und Ei - gen - tüf - te -
Komtur
s al - - - ge - fass
Chor
Clo - - - - ri - a, Klo - - - - - - - nia
Fl. 1+2
Ob. 1+2
B♭ Kl. 1
B. Kl.
Fg.
mf
B♭ Trp.
Hrn. 1+2
Pos.
Perc. 1
Perc. 2
Synthes.
Orgel
Vl. I
Vl. II
Vla.
Vc.
Kb.
393
394
395