G 19
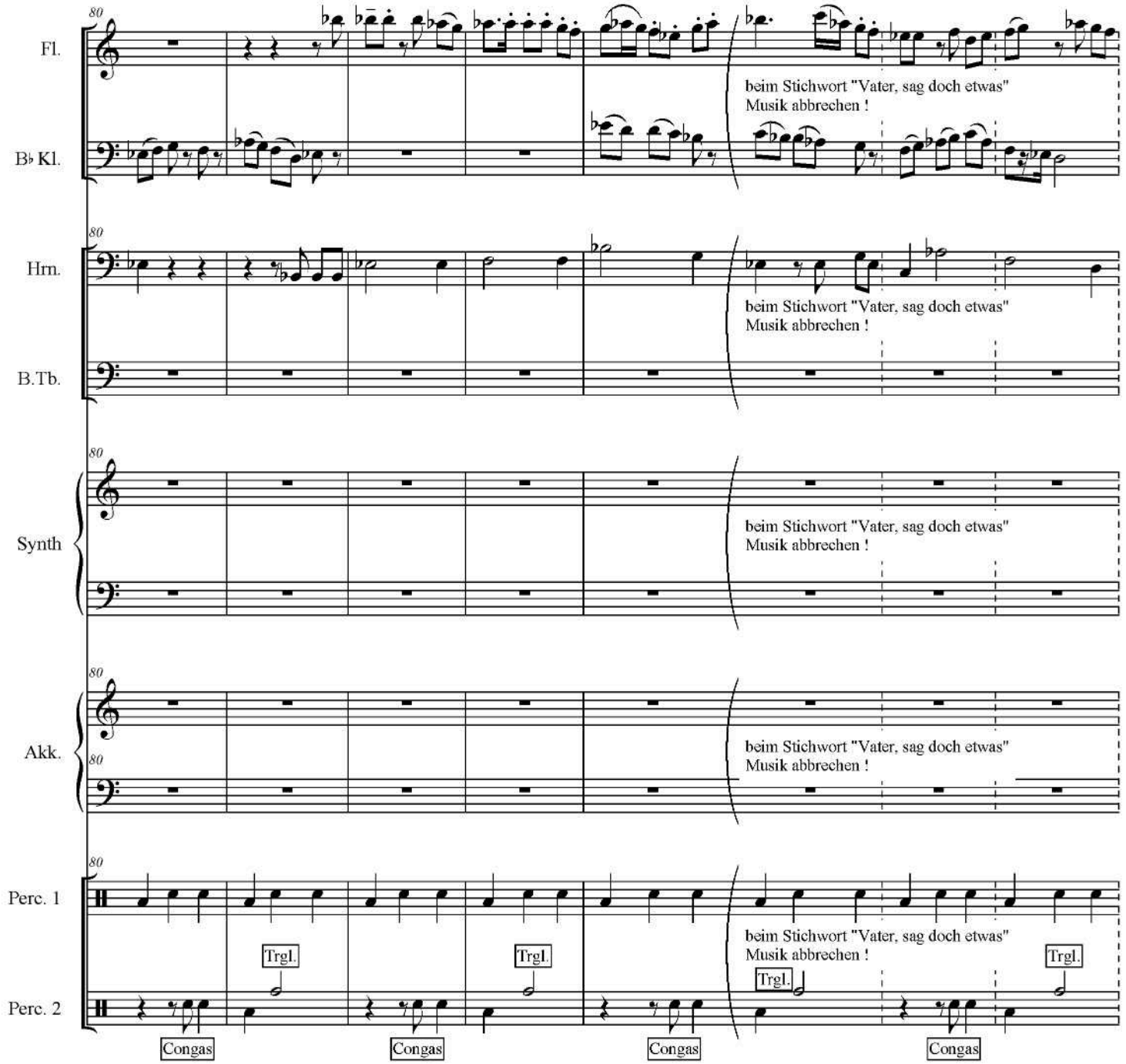
Valentin: Also so geht das nicht! Vater, sag doch etwas!