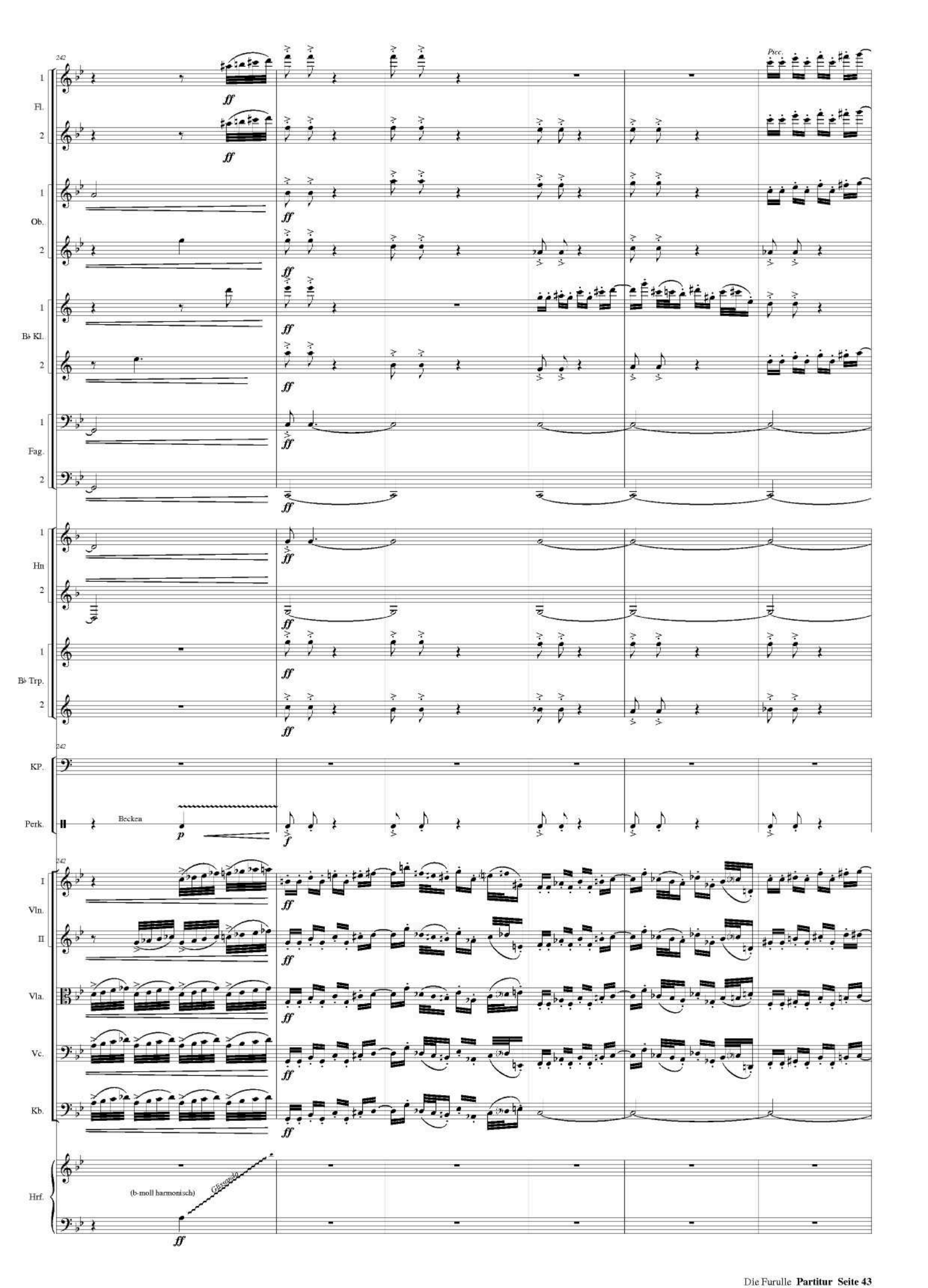
242
Fl.
1
2
Ob.
1
2
B♭ Kl.
1
2
Fag.
1
2
Hn
1
2
B♭ Trp.
1
2
KP.
Perk.
Becken
I
Vln.
II
Vla.
Vc.
Kb.
Hrf.
(b-moll harmonisch)
Glissando
Picc.
ff
p
f