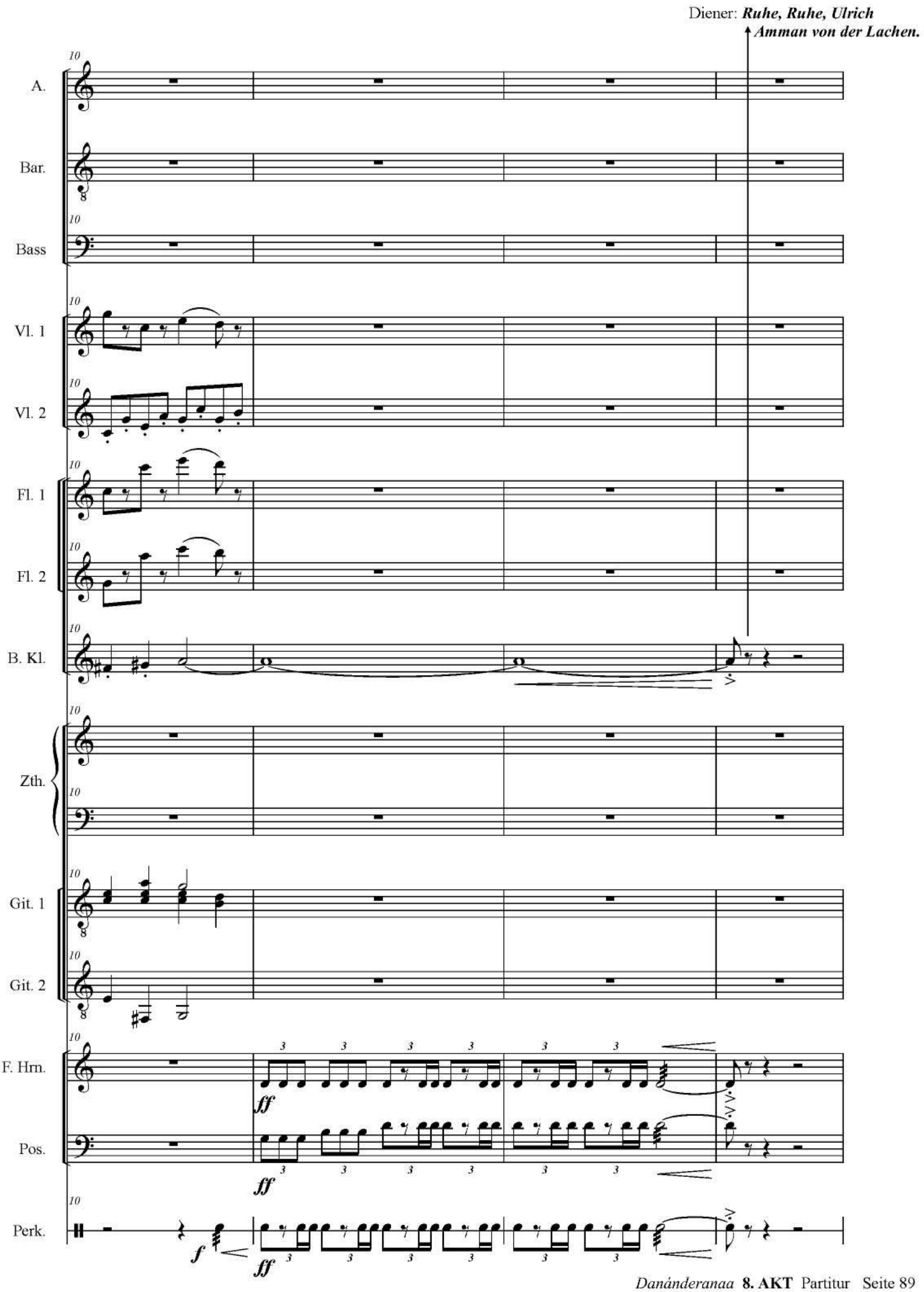
Diener: Ruhe, Ruhe, Ulrich
Amman von der Lachen.
A.
Bar.
Bass
Vl. 1
Vl. 2
Fl. 1
Fl. 2
B. Kl.
Zth.
Git. 1
Git. 2
F. Hrn.
Pos.
Perk.
ff
f