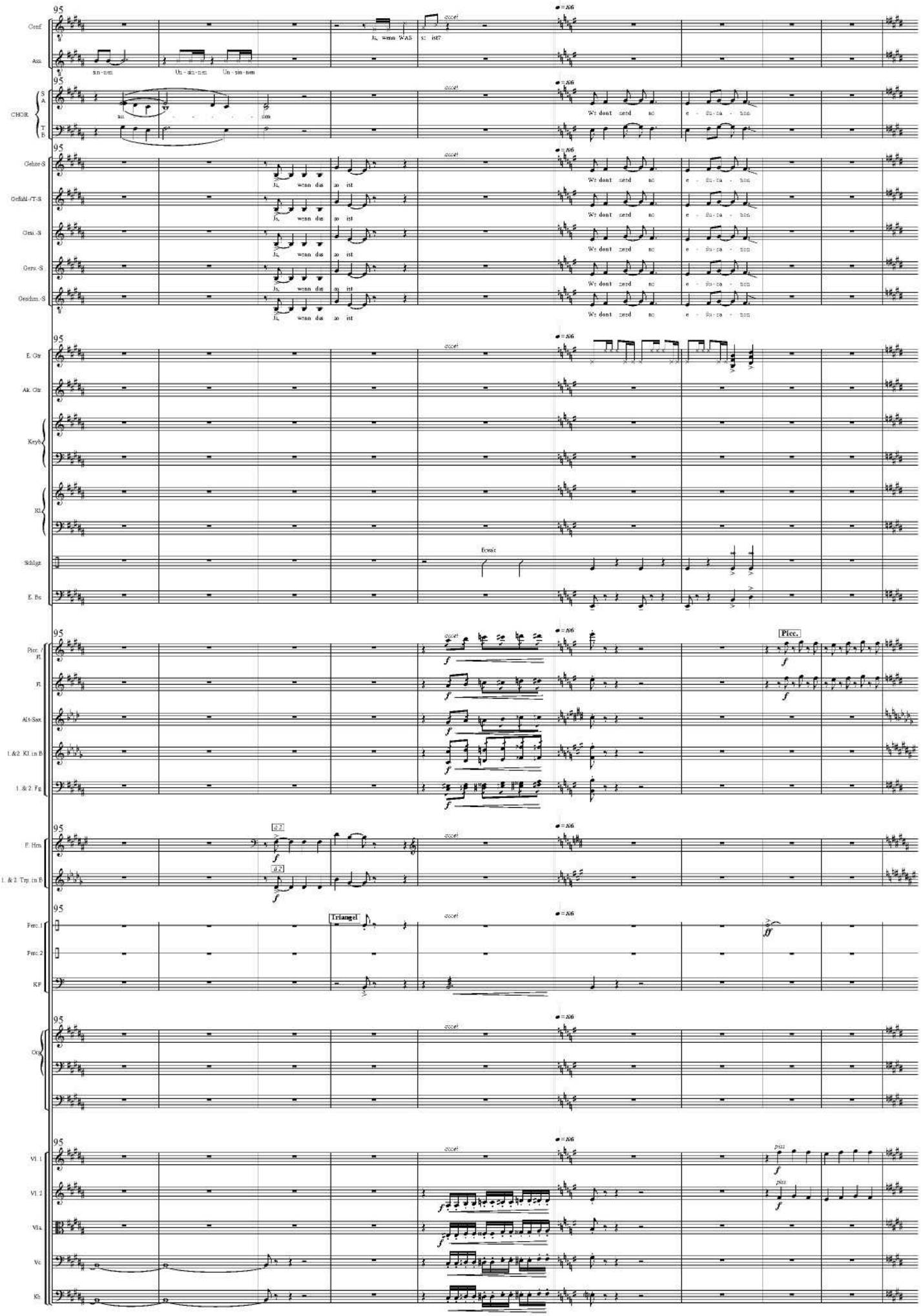
Conf
Ass
CHOR
Gehör-S
Gefühl-/T-S
Gesi.-S
Gerü.-S
Geschm.-S
E. Gtr
Ak. Gtr
Keyb
Kl
Schlgz
E. Bs
Picc. / Fl
Fl
Alt-Sax
1. & 2. Kl. in B
1. & 2. Fg
F. Hrn
1. & 2. Trp. in B
Perc. 1
Perc. 2
KP
Org
Vl. 1
Vl. 2
Vla
Vc
Kb
accel
Ja, wenn das so ist
We dont need no e - du - ca - tion
Ecrasé
Triangel
Picc.
pizz