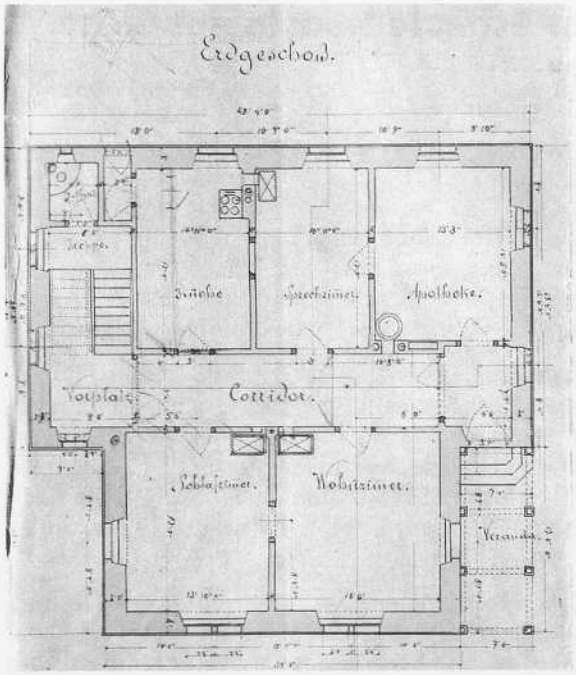

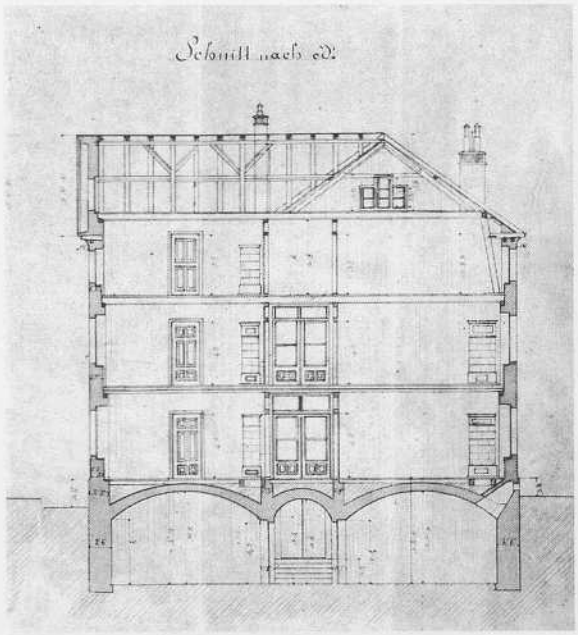

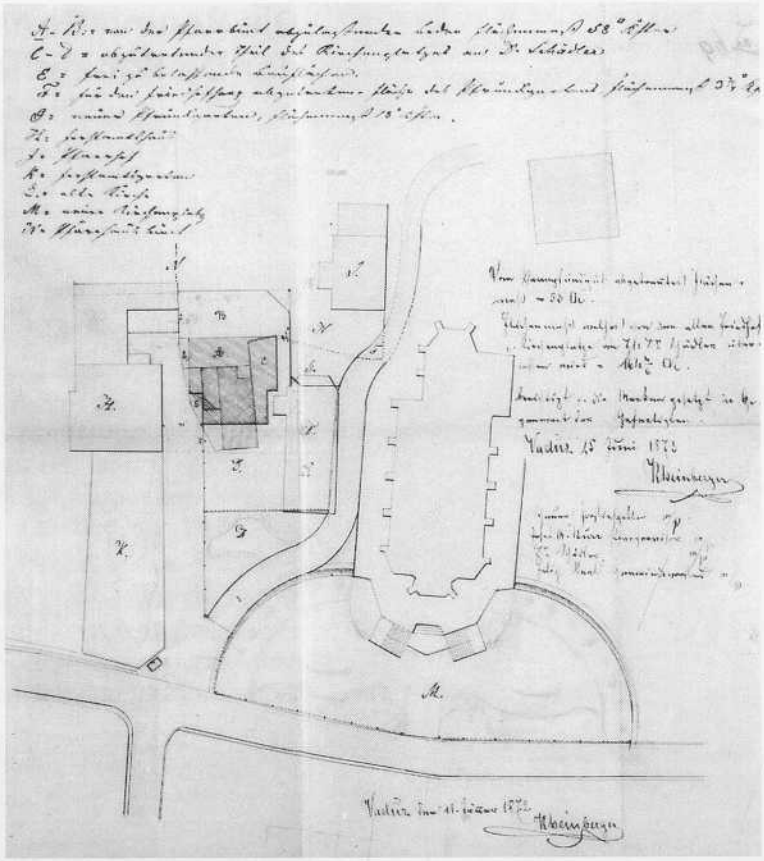

Gebäudesituation,
Erdgeschossgrundriss sowie Gebäudeschnitt;
Liechtensteinisches Landesachiv, Bauakt
Nr. 1872-194