KARL MAYER
STIFTUNG
VADUZ

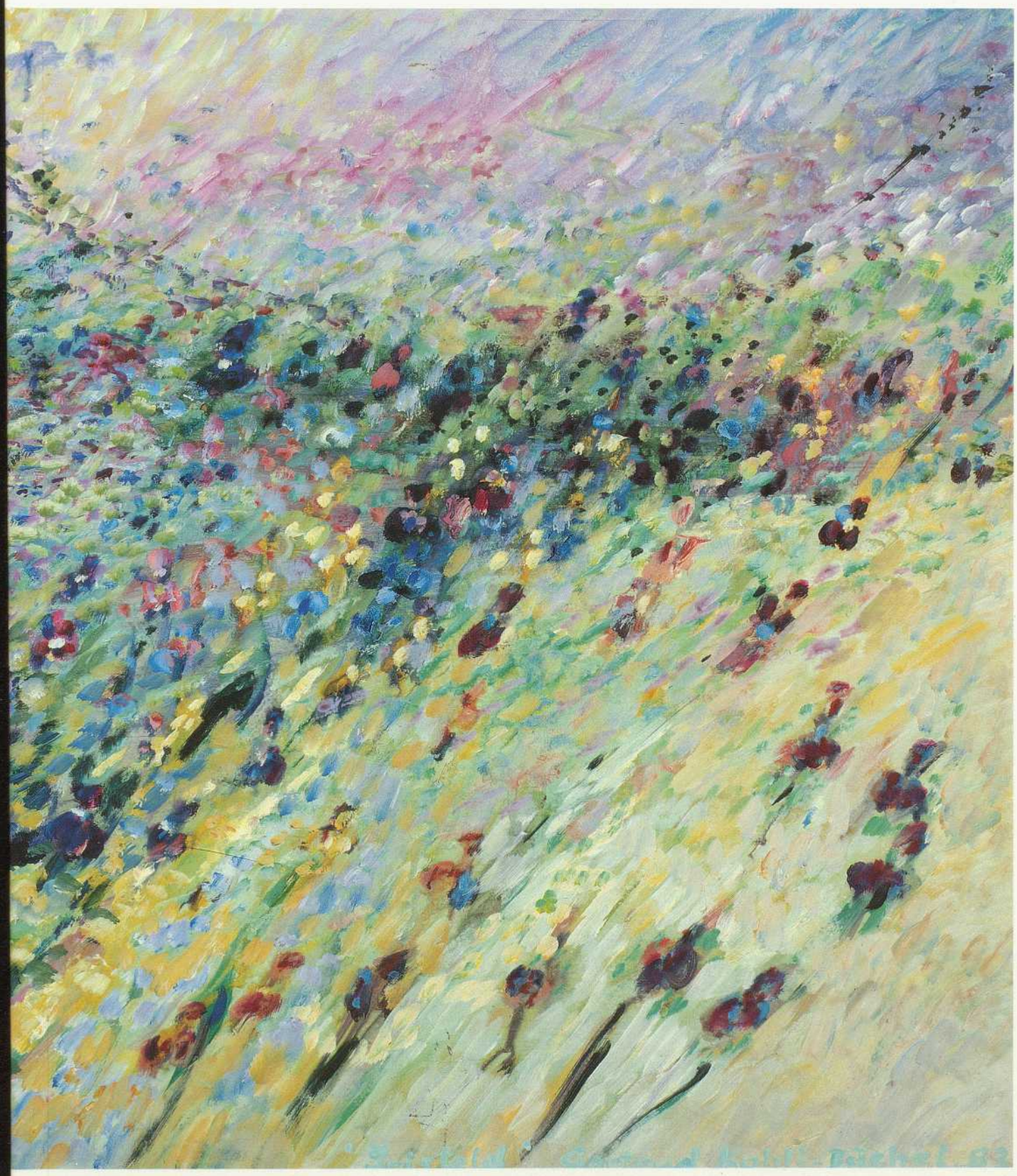

1149