Flugaufnahme Balzers 1946

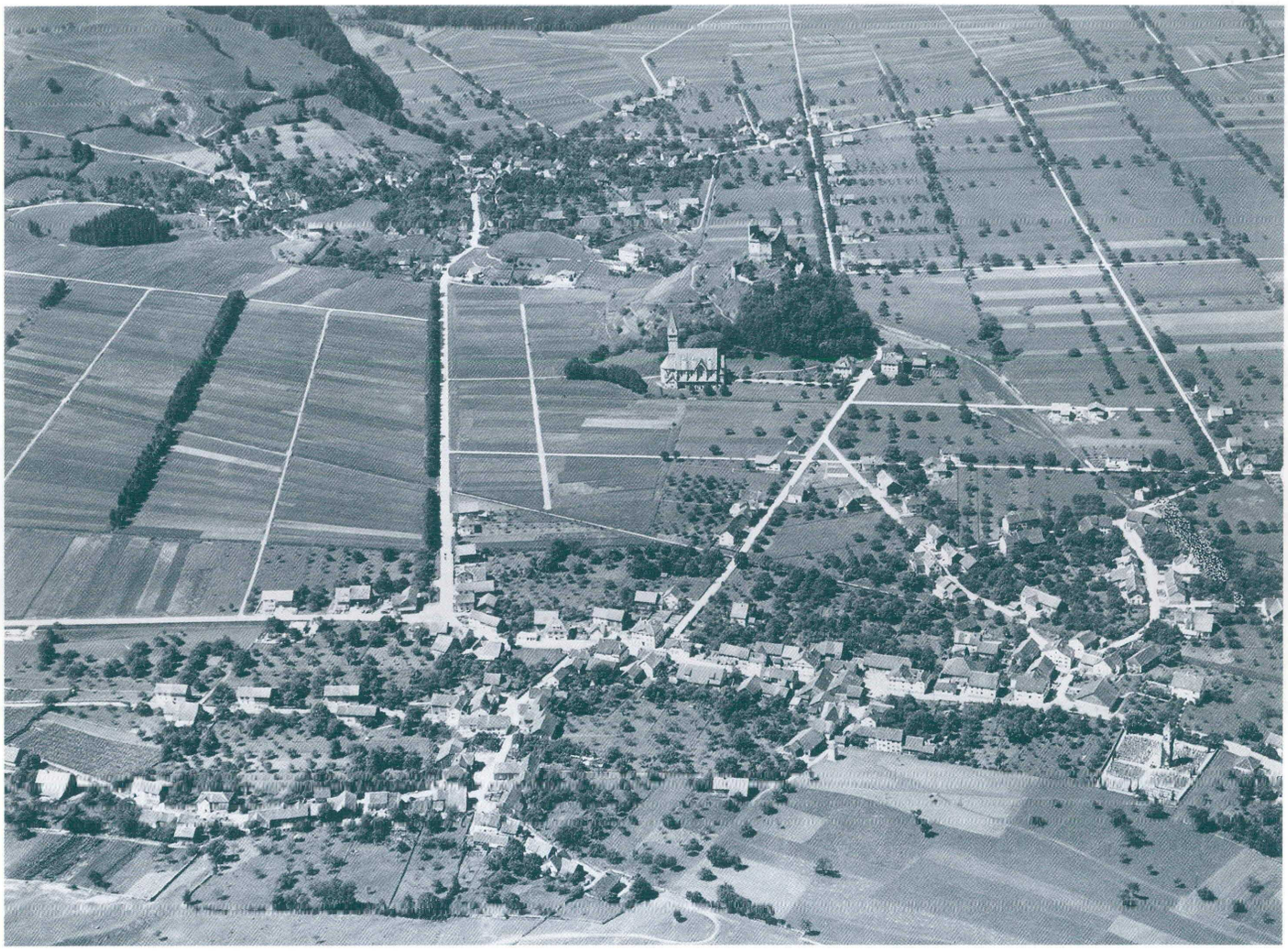

BANK 1861

Landesbank in Balzers, für Balzers