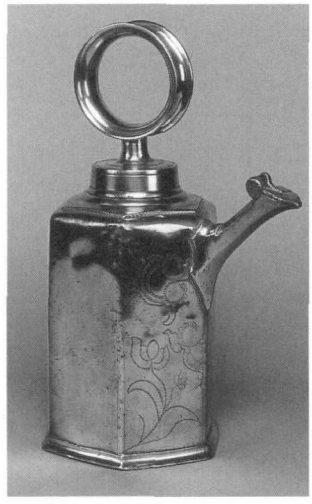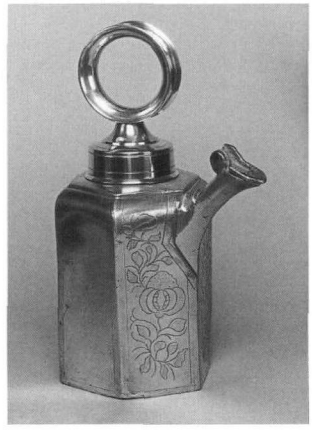Glocken- und Prismenkannen, Stitze und Teller aus der ehemaligen Zinnsammlung von Ingenieur Peter Rheinberger, Vaduz